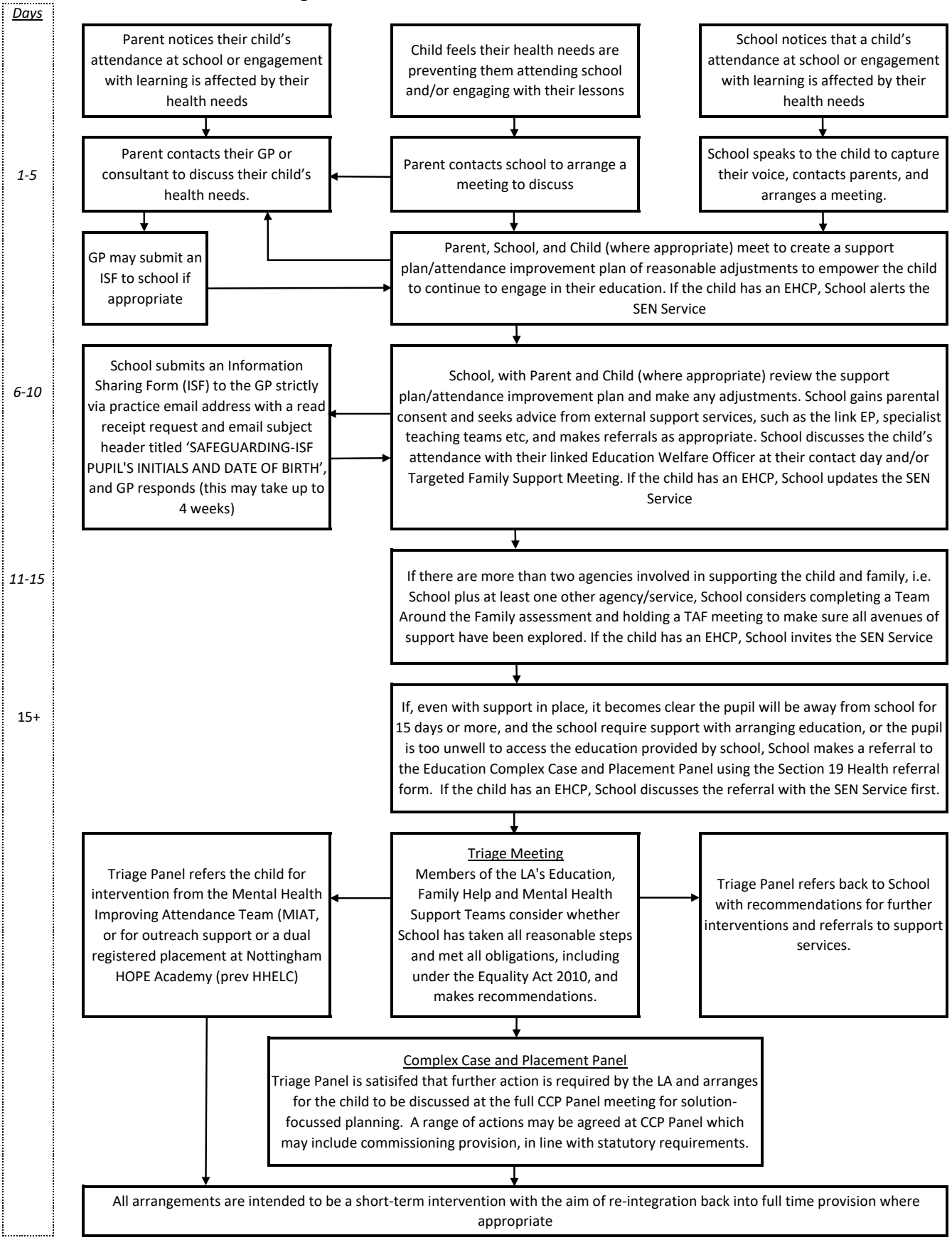Flow Chart for Children not attending education for health reasons